

R.C.C ROOF SLAB 0.11K IN 0.11
1:2:4 MIX & TOP V. COURSE

R.C.C SUNSHADE
0.60 WIDE WITH
LINE 6-23 X 23

CEMENT CONCRETE
FLOORING WITH 1:3:6
MIX & TOP C. PLASTERED

CEMENT CONCRETE WITH
1:4:8 MIX

Planning Permit No. A/353/90
APPROVED
SUBJECT TO THE CONDITIONS IN
THIS OFFICE LETTER.
No. A/235/23/55 Date 4-4-90
T. 11/4/90
FOR MEMBER SECRETARY
MADRAS METROPOLITAN
DEVELOPMENT AUTHORITY
MADRAS - 600 009.

STAIR CASE ROOM 2.4.90.
TREAD 0.23, RISE 0.15

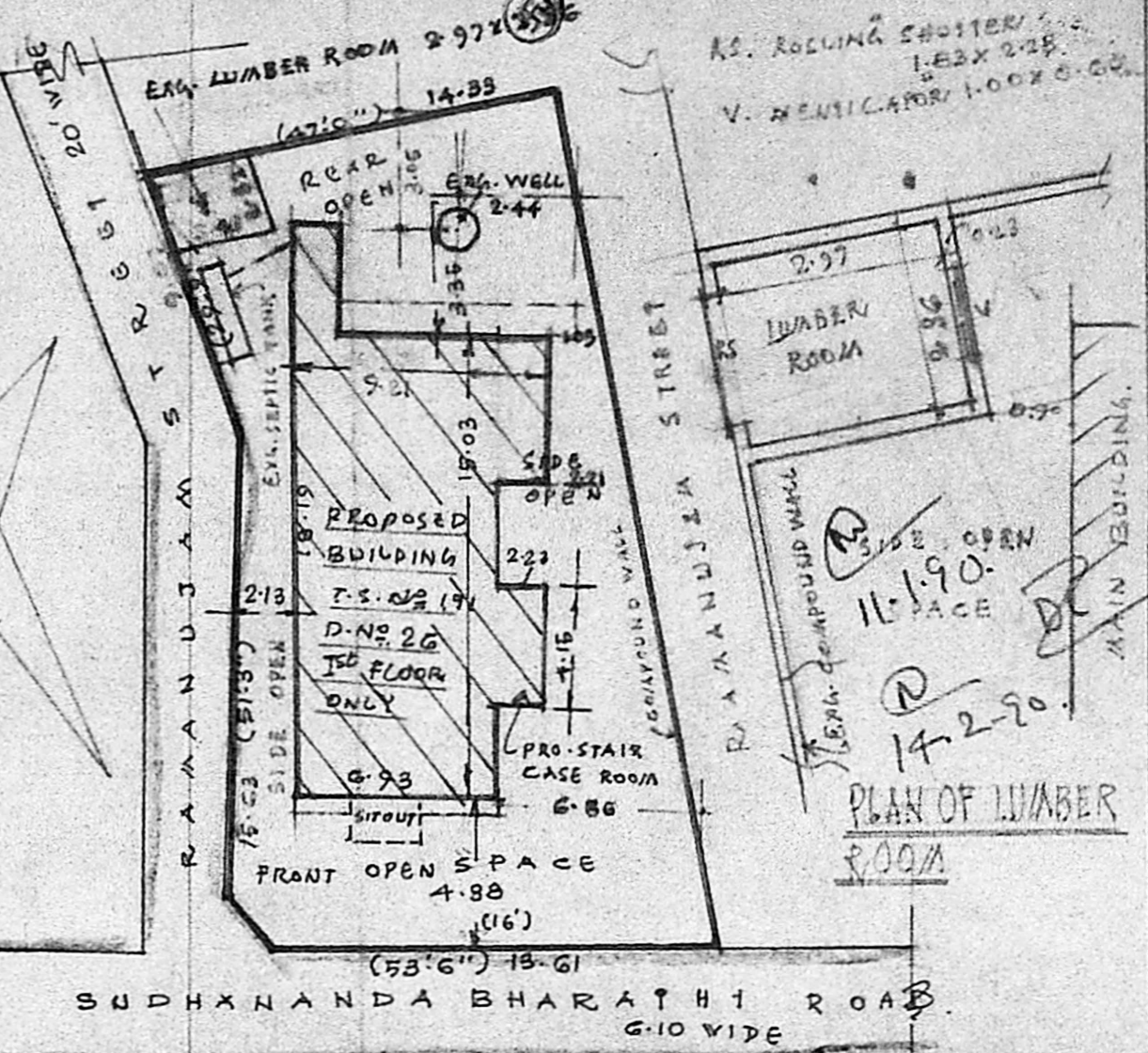

SITE PLAN
SCALE: 1"=20'-0"

THE PLAN SHOWING THE PROPOSED CONSTRUCTION
OF R.C.C ROOF BUILDING (RESIDENTIAL) 1st FLOOR,
ONLY AT D.N. 26, SUDHANANDA BHARATHI STREET
S.N. 191/1 IRUMBUR VILLAGE, TAMBARAM
MUNICIPALITY TAMBARAM, MADRAS-45.

REFERENCE:

- PROPOSED BUILDING IN
- EXG. BUILDING IN
- OWNER'S SITE BOUNDARY IN
- ROAD IN
- PRO. TOILET S.W. PIPE CONNECTED TO
- EXG. SEPTIC TANK.

NOTE

- D. DOOR 1.00 X 2.13
- D1 " 0.90 X 1.83
- W. WINDOW 1.92 X 1.37
- W. " 1.20 X 1.37
- A. GIRL WORK.
- J. JACKY WORK.
- V. VENTILATOR 0.90 X 60
- PRO. AREA OF THE CONSTRUCTION
- 1st FLOOR 124.83 SQM
- G. FLOOR STAIR CASE ROOM AREA 9.25

OWNER'S SIGNATURE *Mr. G. S. NAIR*

A. Kalyan
A. Kalyana Kumar, D.C.E.
CONSULTING ENGINEER
LICENCED BUILDING SURVEYOR
TAMBARAM MUNICIPALITY
30, AYYASAMY STREET
Tambaram West, Madras-600 045
LICENCED SURVEYOR.

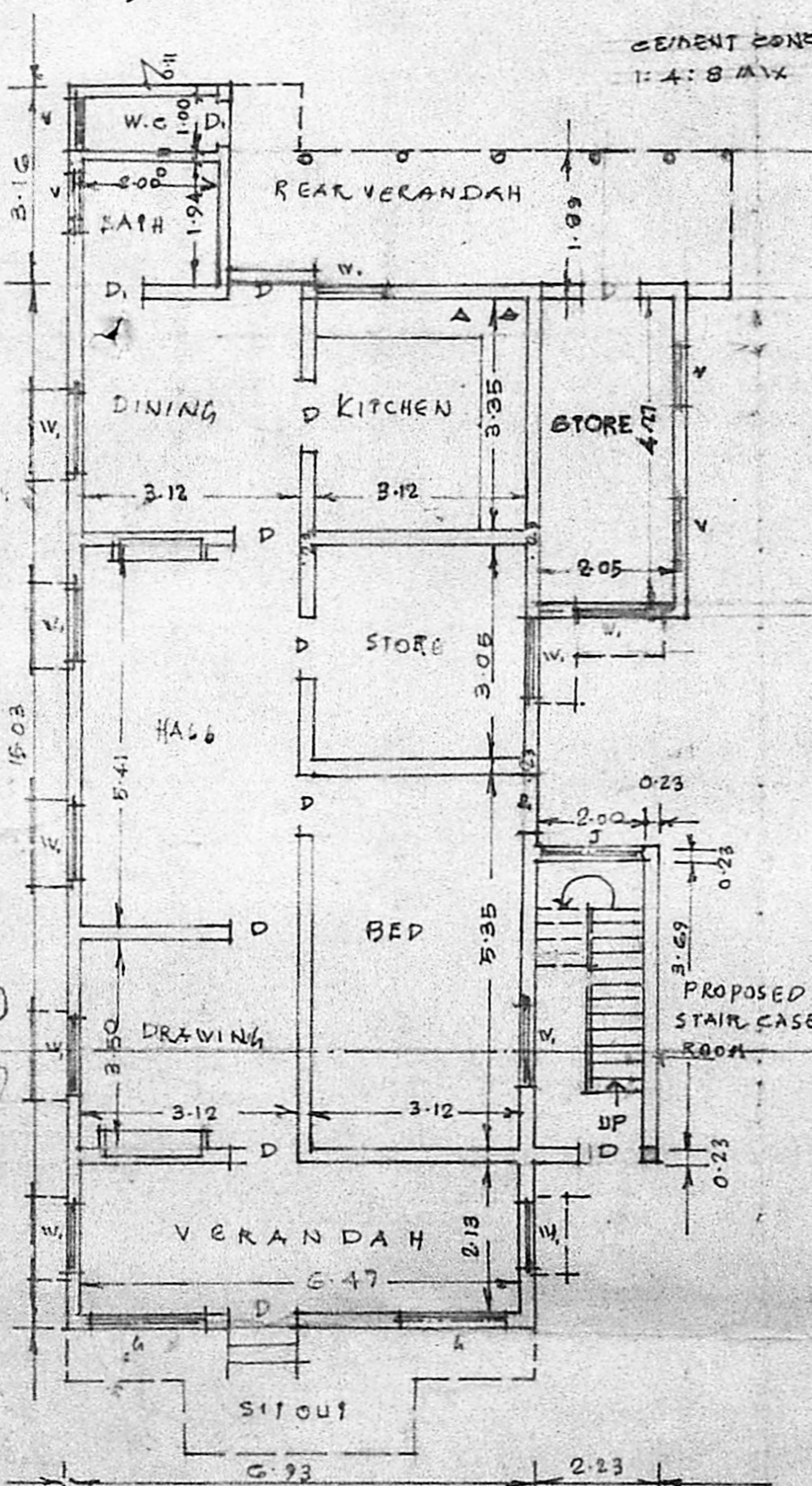

EXG. GROUND FLOOR PLAN

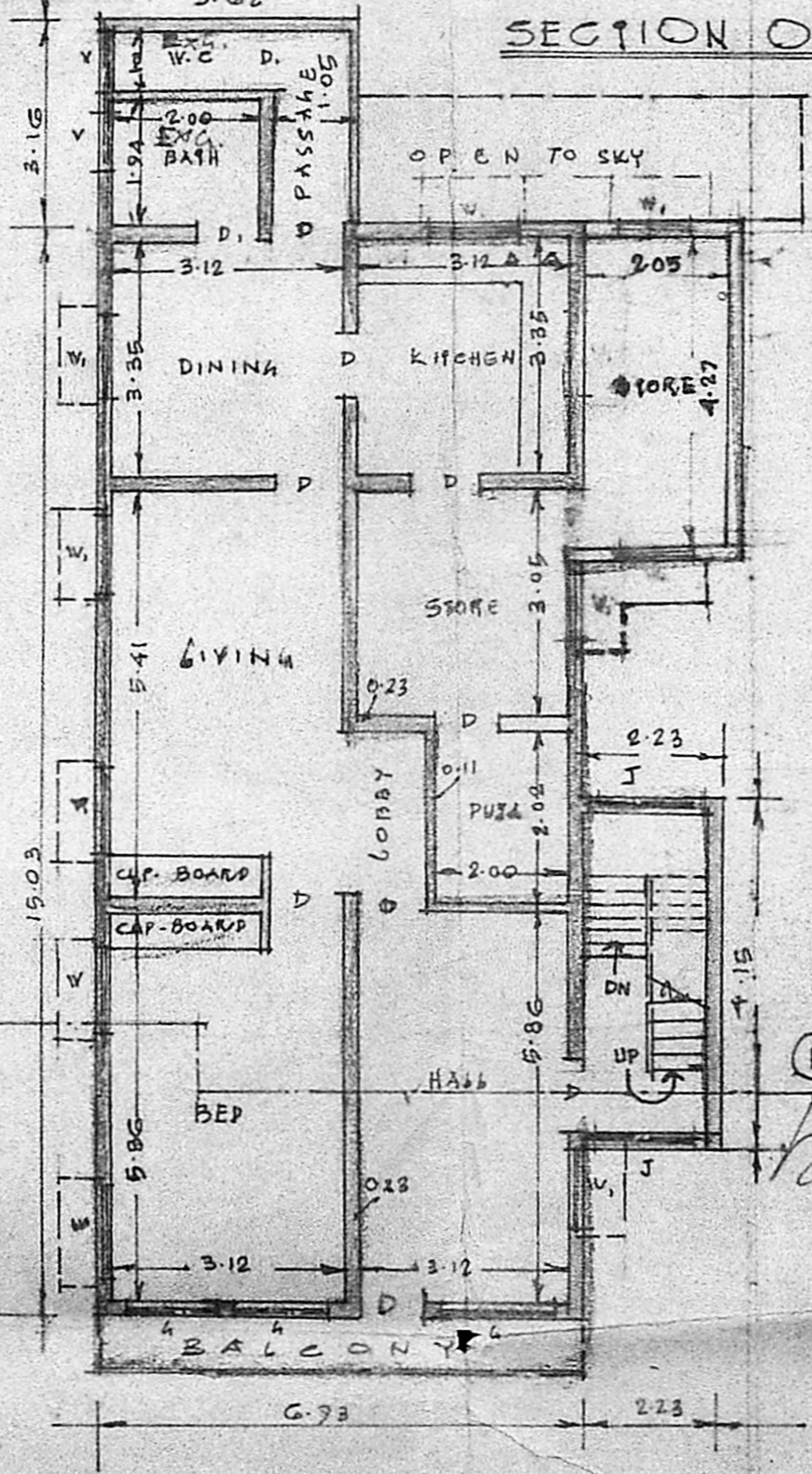

PRO. 1st FLOOR PLAN

SECTION ON (A) (B)